

PLAN SHOWING THE PRO. DEMOLISHED AND RECONSTRUCTION OF FAST FOOD CUM BISCUIT STALL IN T.S. NO 144, BLOCK NO 17 AT DOOR NO 48/2, PONNIAMMAN KOIL STREET, KOTTURPURAM, MADRAS-85 CORPN. DIVISION NO 85.

R.P. Senthil
D1/7690/95
23/5/95

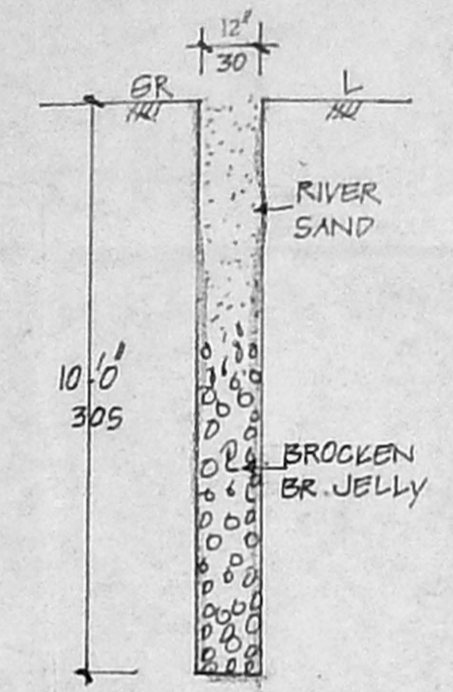
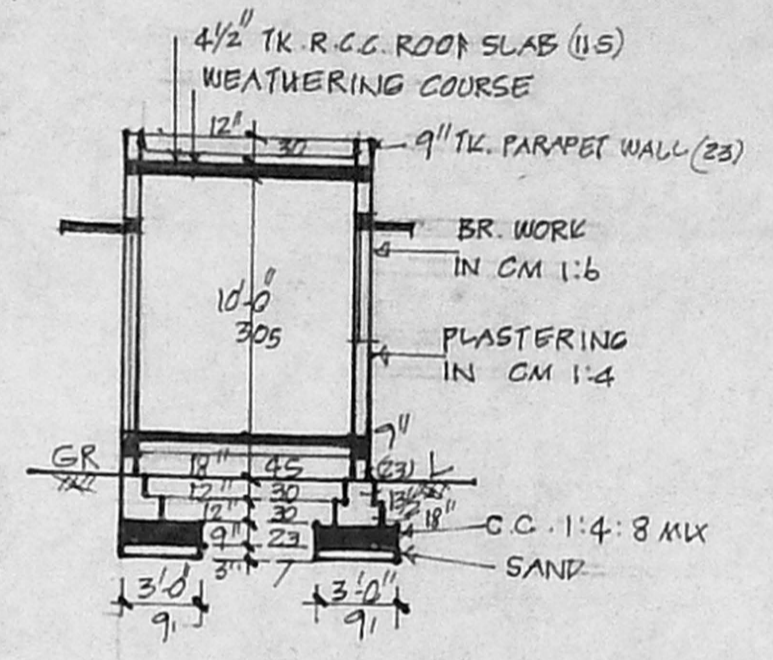
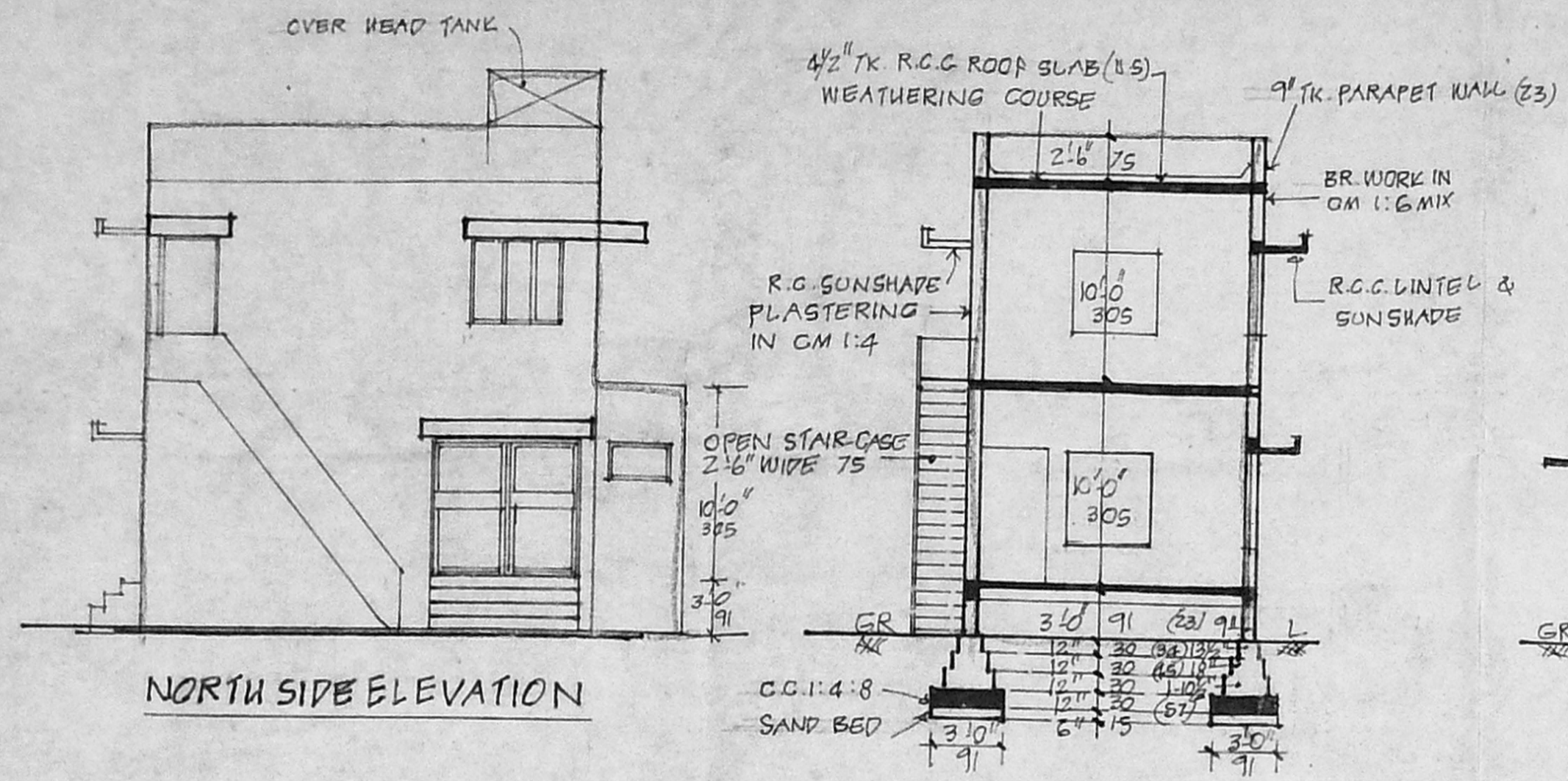

NORTH SIDE ELEVATION

SECTION ON AA

SECTION ON BB

SECTION OF RAIN WATER FILTER

SCALE: 1 INCH TO 8 FEET / 1:100

SPECIFICATION
 FOUNDATION: STONE JELLY CEMENT CONC. IN 1:4:8 MIX, MASONRY: STOCK BRICK WORK IN CM 1:6 MIX, FLOORING: IN C.C. 1:4:8 MIX & TOP PLASTERING
 R.C.C. WORKS ARE TO BE IN 1:2:4 MIX
 PLASTERING: IN CM 1:4 MIX (12MM)
 WOOD WORKS: ARE BEST C. WOOD

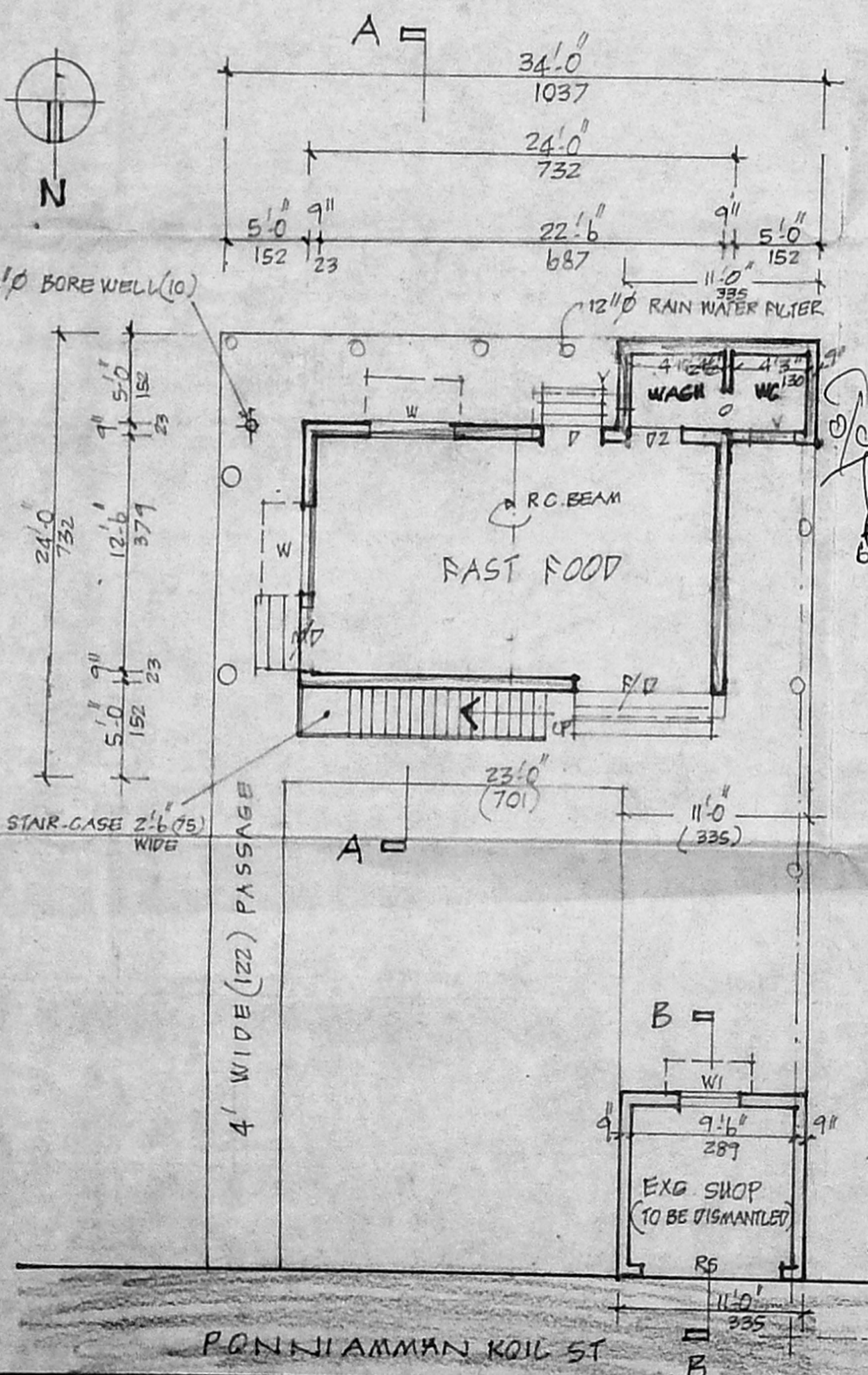

Planning Permit No. A/17843/323/95
APPROVED
 SUBJECT TO THE CONDITIONS IN THIS OFFICE LETTER.
 No. D1/7690/95 Date: -6-95
 FOR MEMBER SECRETARY
 MADRAS METROPOLITAN
 DEVELOPMENT AUTHORITY
 MADRAS - 600 008.

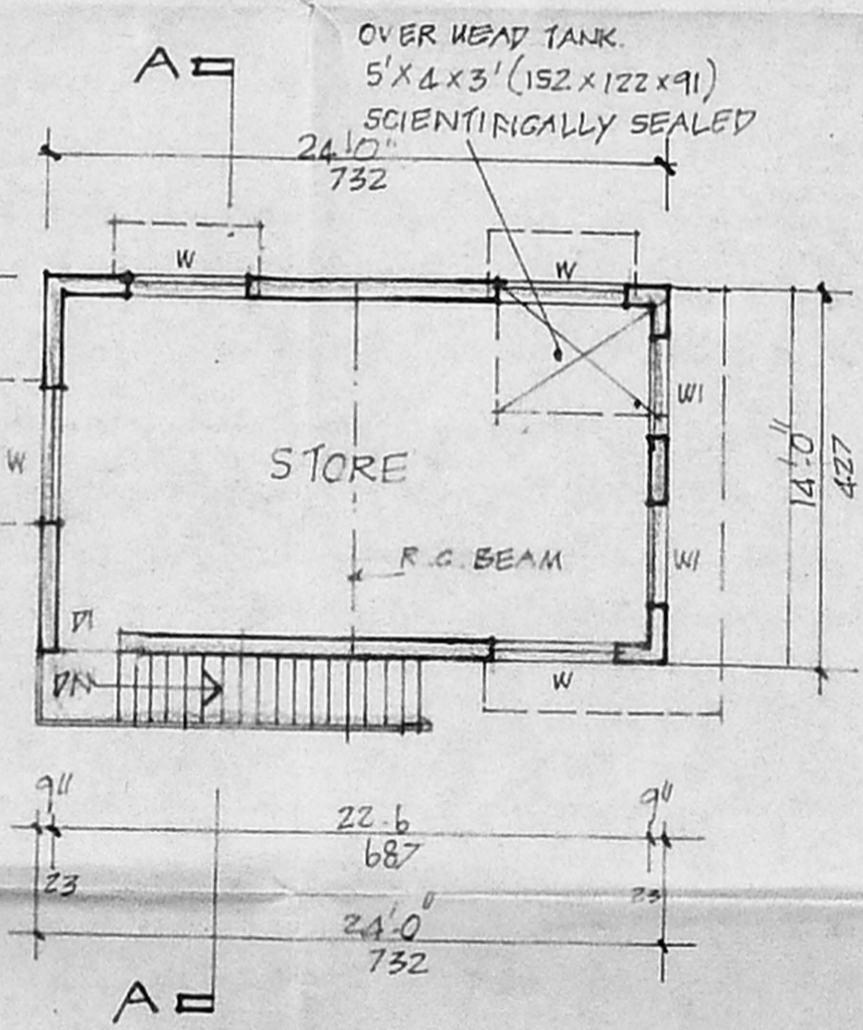

FIRST FLOOR PLAN

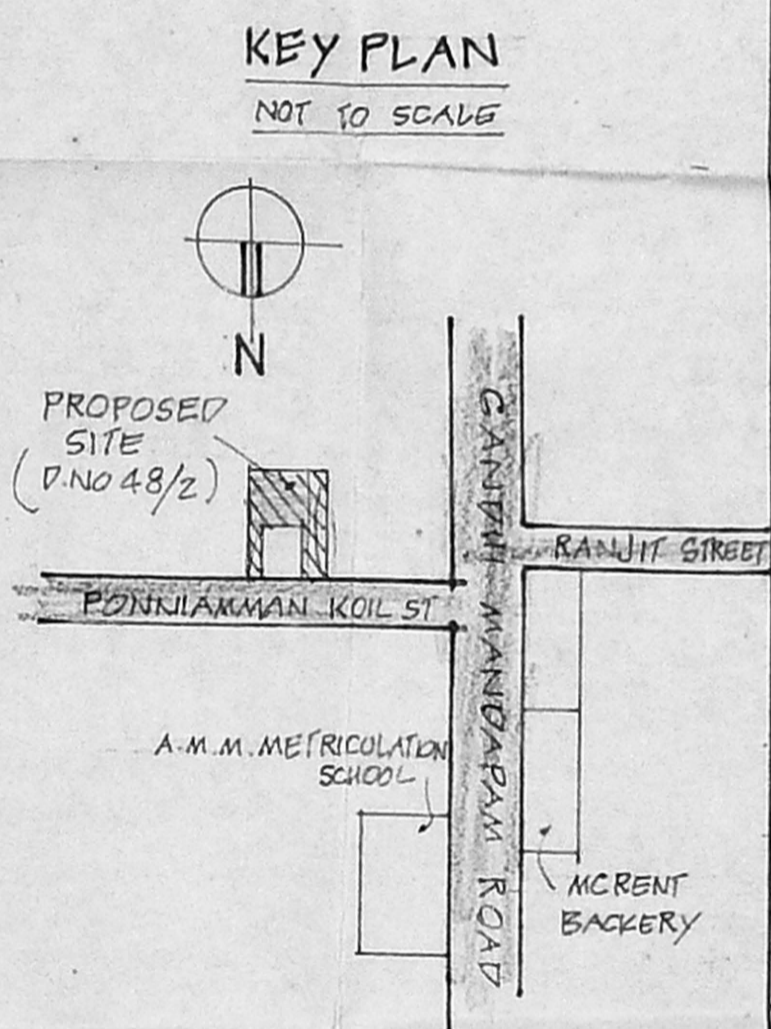

KEY PLAN
NOT TO SCALE

COLOURS

1	PROPOSALS	[Symbol]
2	EXISTINGS	[Symbol]
3	DEMOLISHION	[Symbol]
4	ROAD	[Symbol]
5	BOUNDARY	[Symbol]

JOINERY

	FEET	METRE
M/D DOOR (MAIN)	3'3" x 7'0"	100 x 213
D1 DOOR	3'0" x 7'0"	91 x 213
M/D FRENCH DOOR	8'0" x 8'0"	244 x 244
W WINDOW	5'0" x 4'6"	152 x 137
W1 WINDOW	3'6" x 4'6"	107 x 137
V VENTILATOR	2'6" x 2'0"	75 x 61
D2 DOOR	2'6" x 6'0"	75 x 183

AREA INDEX

	SQ. FT	SQ. MT
1 TOTAL PLOT AREA	1208	112.22
2 PRO: GROUND FLOOR AREA	391	36.32
3 PRO: FIRST FLOOR AREA	336	31.21
4 EXG. DEMOLISHED AREA	110	10.22

OWNER
 G. KRISHNAMURTHY RAU
 CIVIL ENGINEER
 CLASSIFIED & LICENSED SURVEYOR NO. 370
 CORPORATION OF MADRAS
 C-10, SANTHI AVENUE
 11/12, LAKE VIEW ROAD, MADRAS-600039
 LICENSED SURVEYOR